



Premises Licence

HPR0140

Licensing Act 2003

Part 1 - Premises Details

POSTAL ADDRESS OF PREMISES, OR IF NONE, ORDANCE SURVEY MAP REFERENCE OR DESCRIPTION

GOLDEN LION

54 BEDHAMPTON ROAD, BEDHAMPTON, HAVANT, HAMPSHIRE, PO9 3EY.

Telephone 02392 480401

WHERE THE LICENCE IS TIME LIMITED THE DATES

Not applicable

LICENSABLE ACTIVITIES AUTHORISED BY THE LICENCE

- an indoor sporting event
- a performance of live music
- any playing of recorded music
- the supply of alcohol

THE TIMES THE LICENCE AUTHORISES THE CARRYING OUT OF LICENSABLE ACTIVITIES

Activity (and Area if applicable)	Description	Time From	Time To
C. Indoor sporting event	Monday - Wednesday	10:00am	11:00pm
	Thursday - Saturday	10:00am	Midnight
	Sunday	10:00am	Midnight
	New Years Eve	From the end of the permitted hours in the premises on New Year's Eve; and the beginning of the permitted hours in the premises on the following day.	
	Non Standard Timings:		
	<ul style="list-style-type: none">• A further additional hour into the morning following every Friday, Saturday, Sunday and Monday for each May Bank Holiday, Spring/Whitsun Bank Holiday and every August Bank Holiday weekend.• A further additional hour into the morning following every Thursday, Friday, Saturday, Sunday and Monday for the Easter Bank Holiday weekend• A further additional hour every Christmas Eve• A further additional hour every Boxing Day		
E. Performance of live music (Indoors)	Monday - Wednesday	10:00am	11:00pm
	Thursday - Saturday	10:00am	Midnight
	Sunday	10:00am	Midnight





Premises Licence

HPR0140

Licensing Act 2003

THE TIMES THE LICENCE AUTHORISES THE CARRYING OUT OF LICENSABLE ACTIVITIES continued ...

Activity (and Area if applicable)	Description	Time From	Time To
E. Performance of live music (Indoors)	continued ... New Years Eve From the end of the permitted hours in the premises on New Year's Eve; and the beginning of the permitted hours in the premises on the following day. Non Standard Timings: <ul style="list-style-type: none">• A further additional hour into the morning following every Friday, Saturday, Sunday and Monday for each May Bank Holiday, Spring/Whitsun Bank Holiday and every August Bank Holiday weekend.• A further additional hour into the morning following every Thursday, Friday, Saturday, Sunday and Monday for the Easter Bank Holiday weekend• A further additional hour every Christmas Eve• A further additional hour every Boxing Day		
F. Playing of recorded music (Indoors)	Monday - Wednesday Thursday - Saturday Sunday New Years Eve From the end of the permitted hours in the premises on New Year's Eve; and the beginning of the permitted hours in the premises on the following day. Non Standard Timings: <ul style="list-style-type: none">• A further additional hour into the morning following every Friday, Saturday, Sunday and Monday for each May Bank Holiday, Spring/Whitsun Bank Holiday and every August Bank Holiday weekend.• A further additional hour into the morning following every Thursday, Friday, Saturday, Sunday and Monday for the Easter Bank Holiday weekend• A further additional hour every Christmas Eve• A further additional hour every Boxing Day	10:00am	11:00pm Midnight Midnight
J. Supply of alcohol for consumption ON and OFF the premises	Monday - Wednesday Thursday - Saturday Sunday New Years Eve From the end of the permitted hours in the premises on New Year's Eve; and the beginning of the permitted hours in the premises on the following day.	10:00am	11:00pm Midnight Midnight





Premises Licence

HPR0140

Licensing Act 2003

THE TIMES THE LICENCE AUTHORISES THE CARRYING OUT OF LICENSABLE ACTIVITIES continued ...

Activity (and Area if applicable)	Description	Time From	Time To
J. Supply of alcohol for consumption ON and OFF the premises continued ...	Non Standard Timings:		
	<ul style="list-style-type: none"> A further additional hour into the morning following every Friday, Saturday, Sunday and Monday for each Bank Holiday, Spring /Whitsun Bank Holiday and every August Bank Holiday weekend. A further additional hour into the morning following every Thursday, Friday, Saturday, Sunday and Monday for the Easter Bank Holiday weekend A further additional hour every Christmas Eve A further additional hour every Boxing Day 		

THE OPENING HOURS OF THE PREMISES

Description	Time From	Time To
Monday - Wednesday	8:00am	11:30pm
Thursday - Saturday	8:00am	12:30am
Sunday	10:00am	12:30am
New Years Eve		
From the end of the permitted hours in the premises on New Year's Eve and the beginning of the permitted hours in the premises on the following day.		
Non Standard Timings:		
<ul style="list-style-type: none"> A further additional hour into the morning following every Friday, Saturday, Sunday and Monday for each Bank Holiday, Spring /Whitsun Bank Holiday and every August Bank Holiday weekend. A further additional hour into the morning following every Thursday, Friday, Saturday, Sunday and Monday for the Easter Bank Holiday weekend A further additional hour every Christmas Eve A further additional hour every Boxing Day 		

WHERE THE LICENCE AUTHORISES SUPPLIES OF ALCOHOL WHETHER THESE ARE ON AND / OR OFF SUPPLIES

- J. Supply of alcohol for consumption ON and OFF the premises

Part 2

NAME, (REGISTERED) ADDRESS, TELEPHONE NUMBER AND EMAIL (WHERE RELEVANT) OF HOLDER OF PREMISES LICENCE

PUNCH PARTNERSHIPS (PTL) LIMITED

ELSLEY COURT, 20 - 22 GREAT TITCHFIELD STREET, LONDON, W1W 8BE.

REGISTERED NUMBER OF HOLDER, FOR EXAMPLE COMPANY NUMBER, CHARITY NUMBER (WHERE APPLICABLE)





Havant
BOROUGH COUNCIL

Public Service Plaza
Civic Centre Road
Havant
Hampshire
PO9 2AX

Premises Licence

HPR0140

Licensing Act 2003

NAME, ADDRESS AND TELEPHONE NUMBER OF DESIGNATED PREMISES SUPERVISOR WHERE THE PREMISES LICENCE AUTHORISES THE SUPPLY OF ALCOHOL

MR ADRIAN SINES

[REDACTED]

PERSONAL LICENCE NUMBER & ISSUING AUTHORITY OF PERSONAL LICENCE HELD BY DESIGNATED PREMISES SUPERVISOR WHERE THE PREMISES LICENCE AUTHORISES FOR THE SUPPLY OF ALCOHOL

Licence No. 14/03752/LAPERS

Issued by Portsmouth





Premises Licence

HPR0140

Licensing Act 2003

ANNEXES

. ANNEX 1 - MANDATORY CONDITIONS

Mandatory Conditions: Where licence authorises supply of alcohol

Where a premises licence authorises the supply of alcohol, the licence must include the following conditions.

- 1) The first condition is that no supply of alcohol may be made under the premises licence-
 - (a) at a time when there is no designated premises supervisor in respect of the premises licence, or
 - (b) at a time when the designated premises supervisor does not hold a personal licence or his personal licence is suspended.
- 2) The second condition is that every supply of alcohol under the premises licence must be made or authorised by a person who holds a personal licence.

Further Conditions added 6th April 2010 as amended 1st October 2014

- 1) (1) The responsible person must ensure that staff on relevant premises do not carry out, arrange or participate in any irresponsible promotions in relation to the premises.
(2) In this paragraph, an irresponsible promotion means any one or more of the following activities, or substantially similar activities, carried on for the purpose of encouraging the sale or supply of alcohol for consumption on the premises-
 - (a) games or other activities which require or encourage, or are designed to require or encourage, individuals to:
 - (i) drink a quantity of alcohol within a time limit (other than to drink alcohol sold or supplied on the premises before the cessation of the period in which the responsible person is authorised to sell or supply alcohol), or
 - (ii) drink as much alcohol as possible (whether within a time limit or otherwise);
 - (b) provision of unlimited or unspecified quantities of alcohol free or for a fixed or discounted fee to the public or to a group defined by a particular characteristic in a manner which carries a significant risk of undermining a licensing objective;
 - (c) provisions of free or discounted alcohol or any other thing as a prize to encourage or reward the purchase and consumption of alcohol over a period of 24 hours or less in a manner which carries a significant risk of undermining a licensing objective;
 - (d) selling or supplying alcohol in association with promotional posters or flyers on, or in the vicinity of, the premises which can reasonably be considered to condone, encourage or glamorise anti-social behaviour or to refer to the effects of drunkenness in any favourable manner;
 - (e) dispensing alcohol directly by one person into the mouth of another (other than where that other person is unable to drink without assistance by reason of a disability).
- 2) The responsible person must ensure that free potable water is provided on request to customers where it is reasonably available.

Further Conditions added 1st October 2010 as amended 1st October 2014

- 3) (1) The premises licence holder or club premises certificate holder shall ensure that an age verification policy applies to the premises in relation to the sale or supply of alcohol.
(2) The designated premises supervisor in relation to the premises licence must ensure that the supply of alcohol at the premises is carried on in accordance with the age verification policy.
(3) The policy must require individuals who appear to the responsible person to be under 18 years of age (or such older age as may be specified in the policy) to produce on request, before being served alcohol, identification bearing their photograph, date of birth and either -
 - (a) a holographic mark, or
 - (b) an ultraviolet feature.





Premises Licence

HPR0140

Licensing Act 2003

ANNEXES continued ...

4) The responsible person must ensure that-

(a) where any of the following alcoholic drinks is sold or supplied for consumption on the premises (other than alcoholic drinks sold or supplied having been made up in advance ready for sale or supply in a securely closed container) it is available to customers in the following measures - (1) beer or cider: ½ pint

(2) gin, rum, vodka or whisky: 25ml or 35ml; and

(3) still wine in a glass: 125ml;

(b) these measure are displayed in a menu, price list or other printed material which is available to customers on the premises; and

(c) where a customer does not in relation to a sale of alcohol specify the quantity of alcohol to be sold, the customer is made aware that these measures are available.

Further Conditions added 28th May 2014

1) (1) A relevant person shall ensure that no alcohol is sold or supplied for consumption on or off the premises for a price which is less than the permitted price.

(2) For the purposes of the condition set out in paragraph 1-

(a) "duty" is to be construed in accordance with the Alcoholic Liquor Duties Act 1979;

(b) "permitted price" is the price found by applying the formula : $P = D + (D \times V)$ where-

(i) P is the permitted price,

(ii) D is the rate of duty chargeable in relation to the alcohol as if the duty were charged on the date of the sale or supply of the alcohol, and

(iii) V is the rate of value added tax chargeable in relation to the alcohol as if the value added tax were charged on the date of the sale or supply of the alcohol;

(c) "relevant person" means, in relation to premises in respect of which there is in force a premises licence-

(i) the holder of the premises licence,

(ii) the designated premises supervisor (if any) in respect of such a licence, or

(iii) the personal licence holder who makes or authorises a supply of alcohol under such a licence;

(d) "relevant person" means, in relation to premises in respect of which there is in force a club premises certificate, any member or officer of the club present on the premises in a capacity which enables the member or officer to prevent the supply in question; and

(e) "valued added tax" means value added tax charged in accordance with the Value Added Tax Act 1994.3).

(3) Where the permitted price given by Paragraph (b) of paragraph 2 would (apart from this paragraph) not be a whole number of pennies, the price given by that sub-paragraph shall be taken to be the price actually given by that sub-paragraph rounded up to the nearest penny.

(4) (1) Sub-paragraph (2) applies where the permitted price given by Paragraph (b) of paragraph 2 on a day ("the first day") would be different from the permitted price on the next day ("the second day") as a result of a change to the rate of duty or value added tax.

(2) The permitted price which would apply on the first day applies to sales or supplies of alcohol which take place before the expiry of the period of 14 days beginning on the second day.

Schedule Conditions

(A) The prevention of crime and disorder

Exterior of the premises illuminated

Drug prevention measures in place

Access to toilets visible from the bar





Premises Licence

HPR0140

Licensing Act 2003

ANNEXES continued ...

(A) Public safety

Health and Safety and Fire Precautions Policy in place and equipment serviced annually
Mechanical air extraction fitted in both bars
Accident book maintained on site

(A)

(B) The prevention of public nuisance

Staff will organise taxis and encourage customers to disperse quietly.

(A) The protection of children from harm.

Unaccompanied children not allowed in the bar under any circumstances.
AWP and cigarette machines are visible from the bar servery
Outside patio fenced off from the car park.

ANNEX 3 - CONDITIONS ATTACHED AFTER A HEARING BY THE LICENSING AUTHORITY



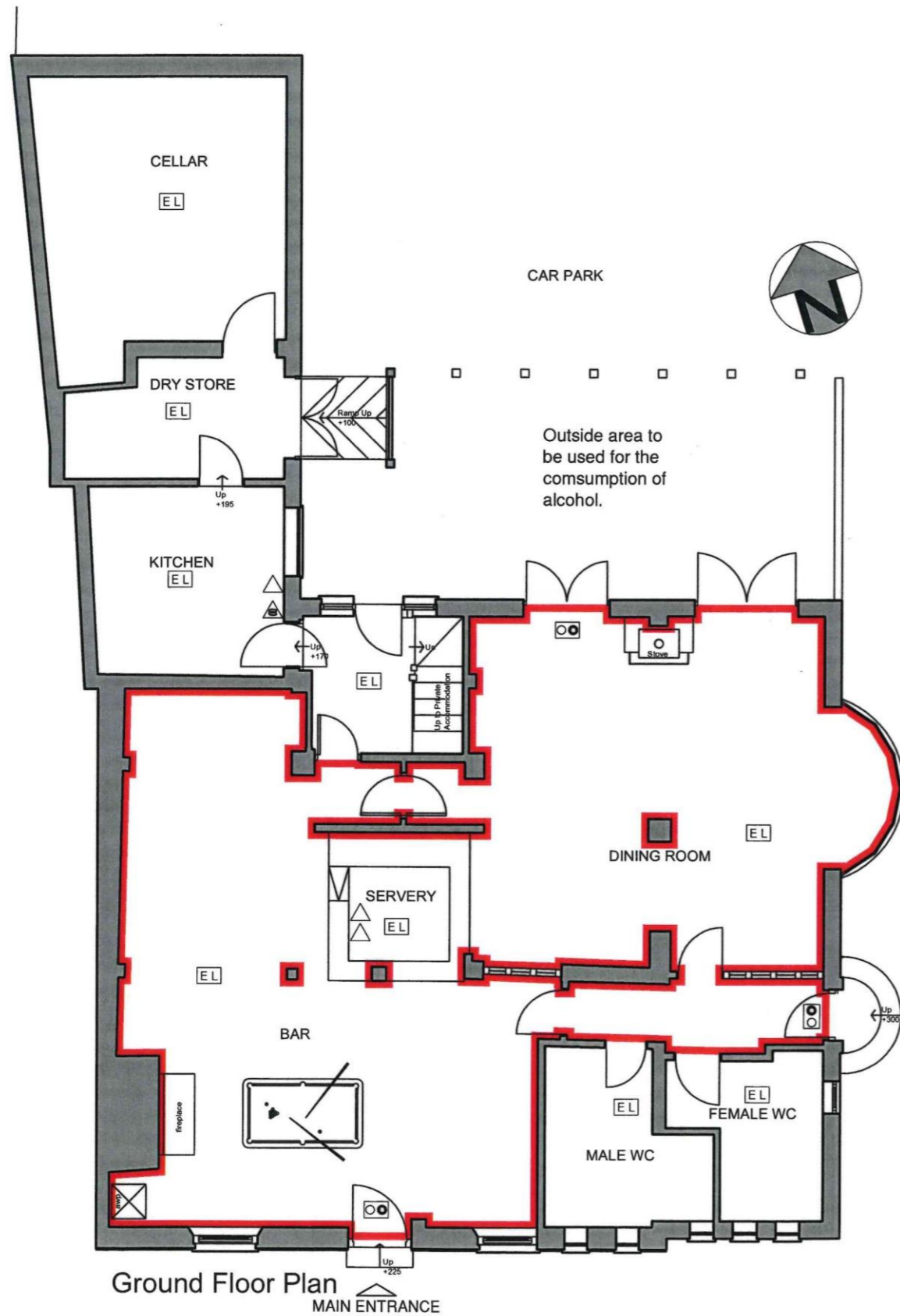

Ground Floor Plan
MAIN ENTRANCE

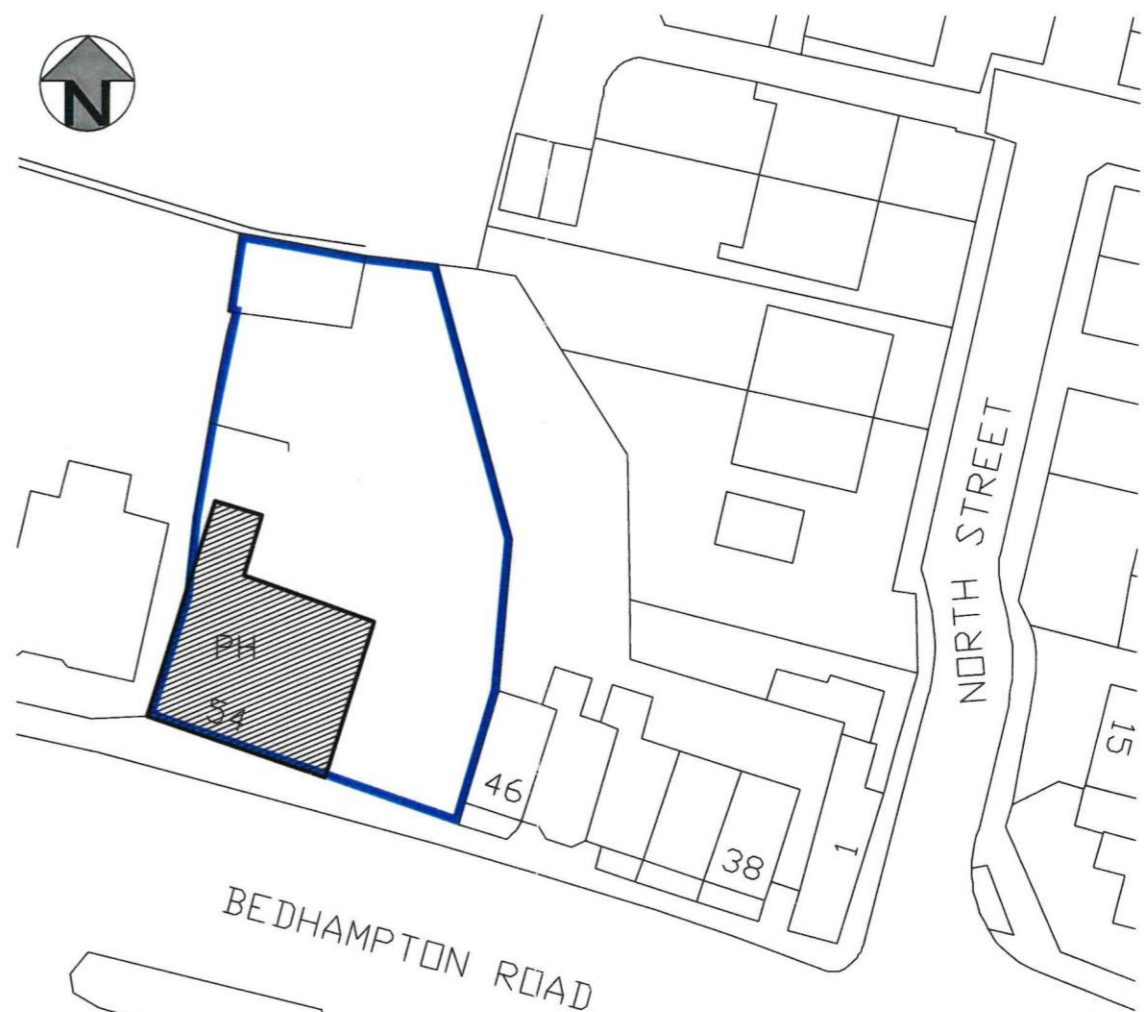

Site Plan
(Scale 1:500)

KEY

Lighting

- Cigarette Vending Machine
- Amusements with Prizes
- All licensable activities
- Site Boundary

FIRE KEY

Lighting

- Emergency Light
- Emergency Exit Light Sign

Initiating Equipment

- Fire Alarm Call Point, Manual (Break Glass Point)
- Smoke Detector
- Heat Detector

Portable and transportable Equipment

- Fire Extinguisher
- Fire Blanket

Warning Equipment

- Sounder Warning Device

NOTE:

The current location of fire safety equipment and other safety equipment is shown. This may be subject to variation in the future as necessary and where applicable in liaison with the fire officer.

Outside areas to be used for the consumption of alcohol.

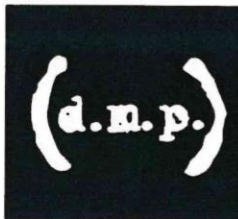

designmanagementpartnership

8 trade street, cardiff, cf10 5dt
 T +44(0)29 2064 4829
 F +44(0)29 2064 4831
 E mail@designmanagementpartnership.com

rev	revision note

Figured dimensions to be used in preference to scaled sizes
 All dimensions to be checked by the contractor before commencing work and any discrepancies reported to the Architect
 Drawings to be read in conjunction with Structural Engineers and other consultants drawings.
 This drawing is the property of designmanagementpartnership. Copyright is reserved by them and the drawing is issued on the condition that it is not copied, reproduced, retained or disclosed to any unauthorised person either wholly or in part without the consent of designmanagementpartnership.

scale	drawn	check	date	status	job no	rev
1:100	IV/13		23/01/07	LICENSING	05.130	
title	client			drw no		
Licensing Floor Plan	Golden Lion Bedhampton for Punch Taverns Ltd			250		